

Reproduction, dissemination or use of this document or its content in any form without the prior written permission of TÜVASAS is prohibited. All rights reserved in the event of the
TÜVASAS is a registered trademark of TÜVASAS.

| | | | |
|---|--|-------|-----|
| G | ISO 2768 General Tolerances - TS 12708 Steel Casting | | |
| | | | |
| | <1000 | 6,0 | 0,8 |
| | <630 | 4,0 | 0,7 |
| | <400 | 3,0 | 0,6 |
| | <250 | 3,0 | 0,4 |
| | 100 | 2,0 | 0,3 |
| | 40 | 1,5 | 0,2 |
| | L mm | Ham | L |
| | Nom. Size | Class | |
| | <4000 | 2,0 | 0,4 |
| | <2000 | 1,2 | 0,4 |
| | <1000 | 0,8 | 0,3 |
| | <400 | 0,5 | 0,3 |
| | 30-120 | 0,3 | 0,2 |
| | 2-30 | 0,2 | 0,1 |
| | L mm | m ± | K ± |
| H | ISO 13920 Welded Construction | | |
| | | | |
| | >20000 | 9,0 | 8,0 |
| | <20000 | 8,0 | 7,0 |
| | <16000 | 7,0 | 6,0 |
| | <12000 | 6,0 | 5,0 |
| | <8000 | 5,0 | 4,0 |
| | <4000 | 4,0 | 3,0 |
| | <2000 | 3,0 | 2,0 |
| | <1000 | 2,0 | 1,5 |
| | <400 | 1,0 | 1,0 |
| | 30-120 | 1,0 | 0,5 |
| | 2-30 | 1,0 | 0,5 |
| | L mm | A ± | E ± |
| | Nom. Size | Class | |

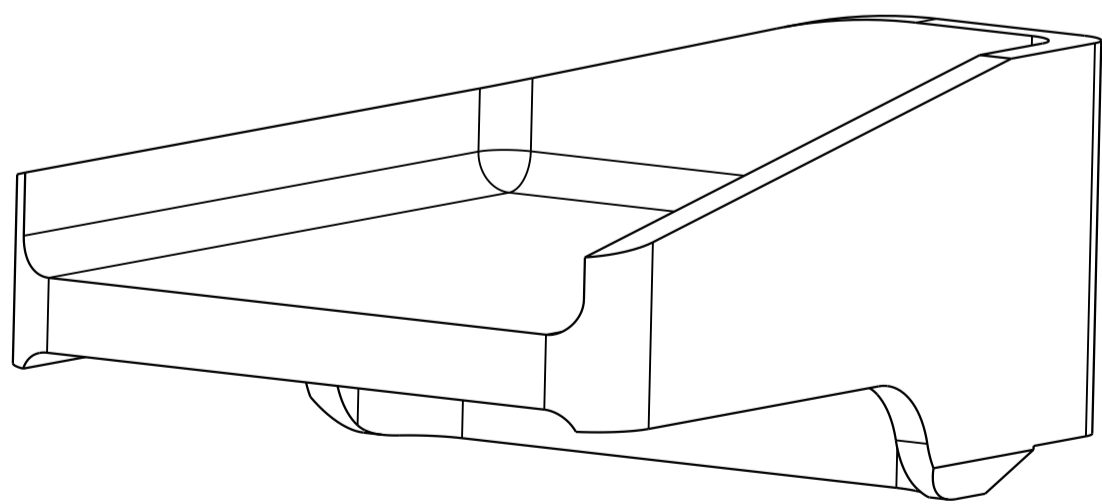
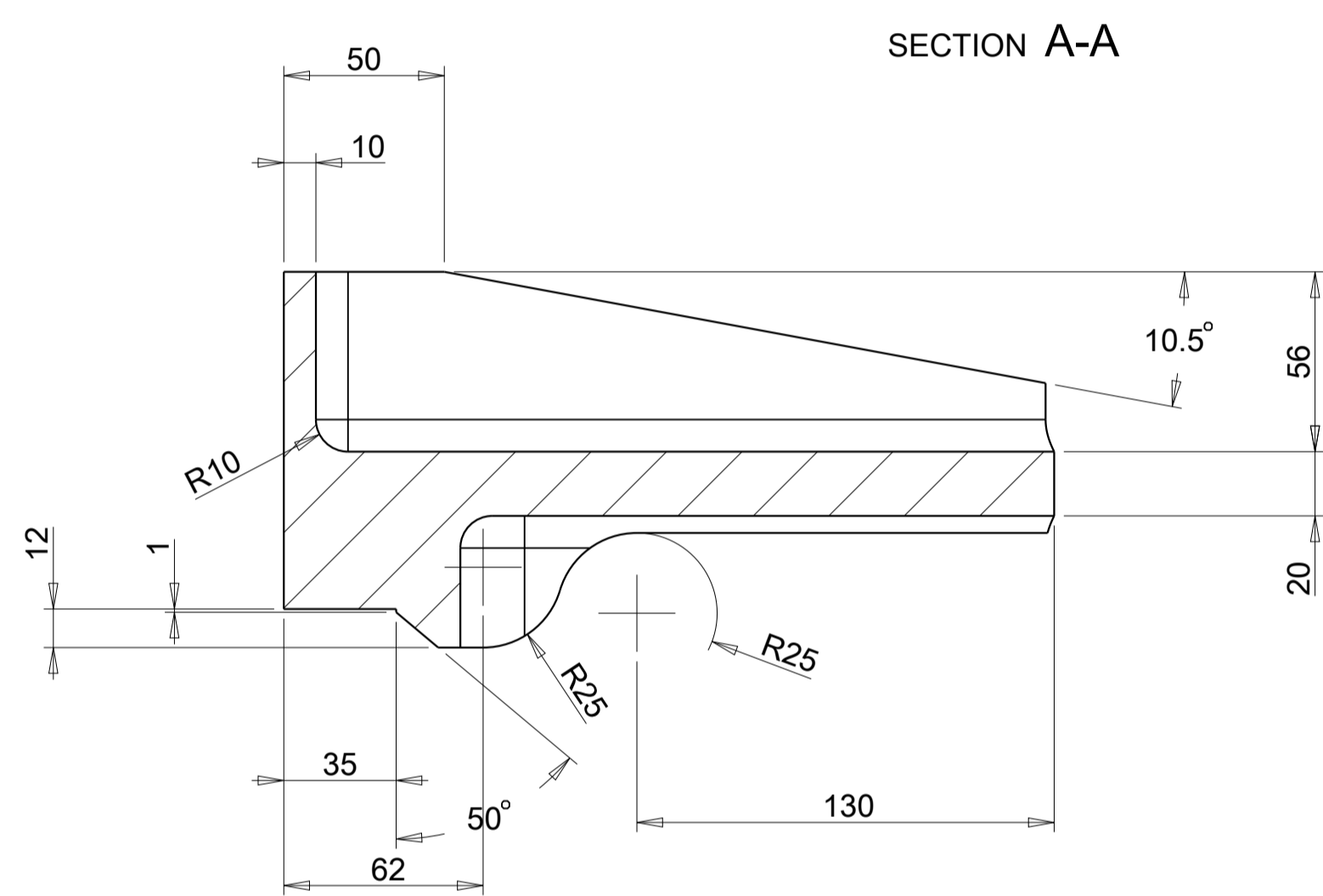
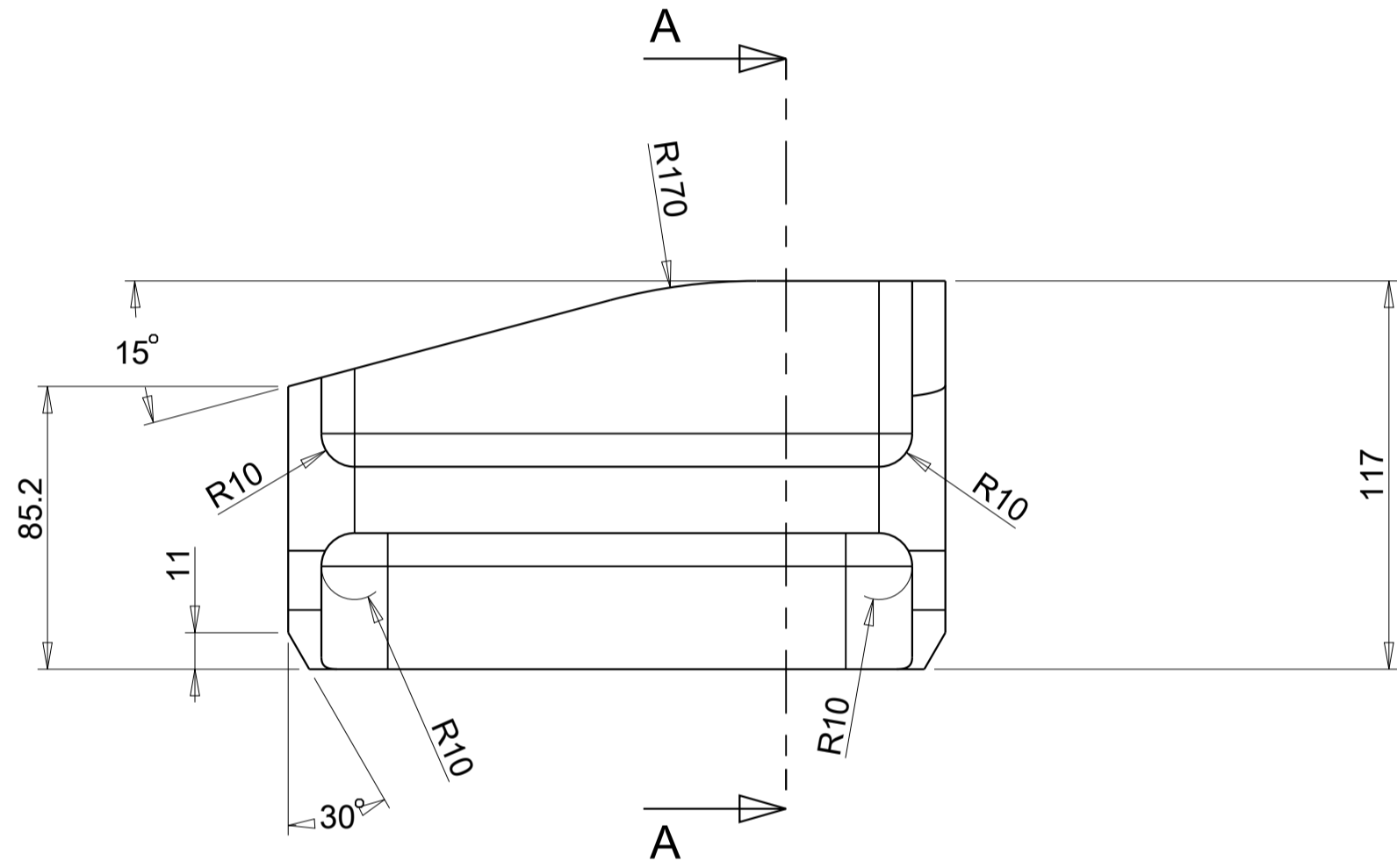
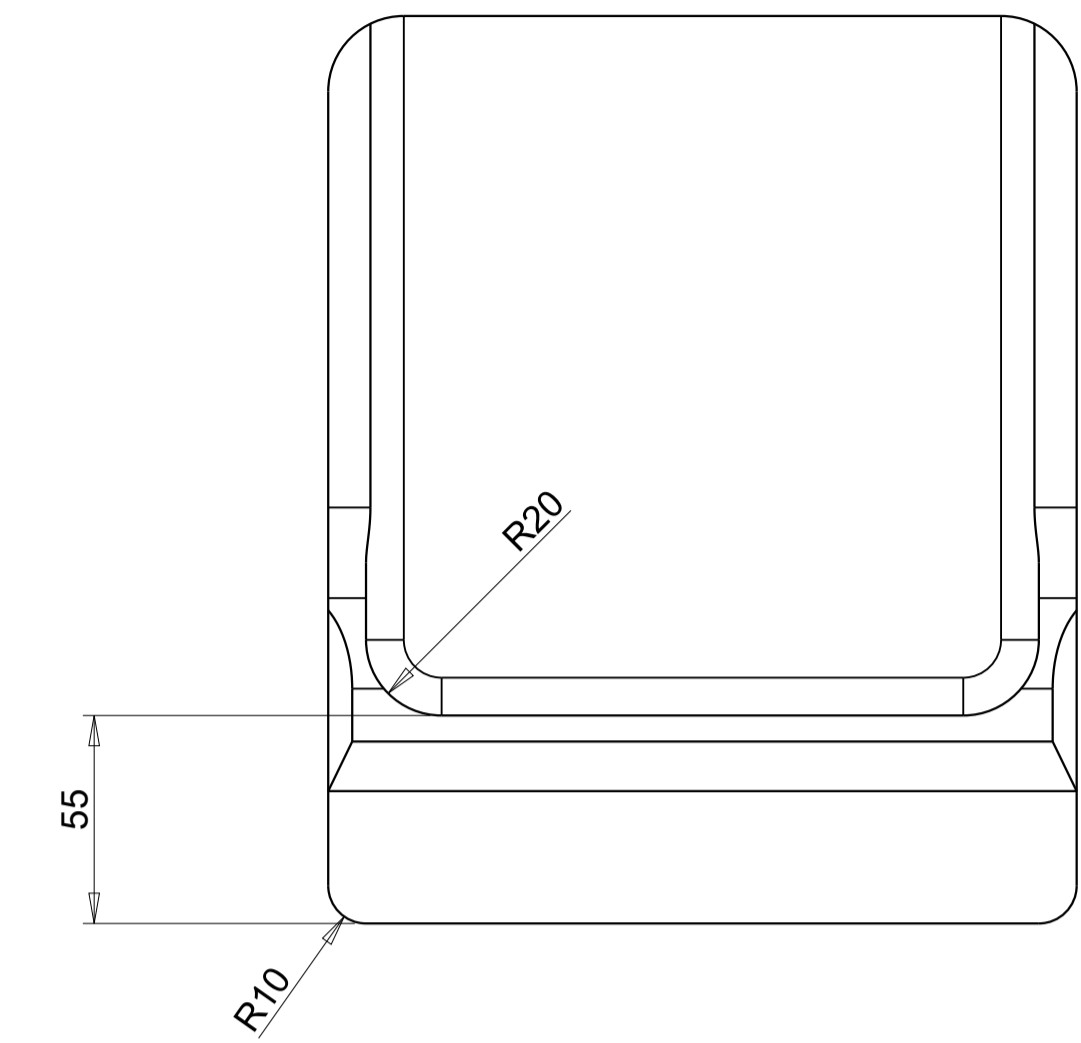
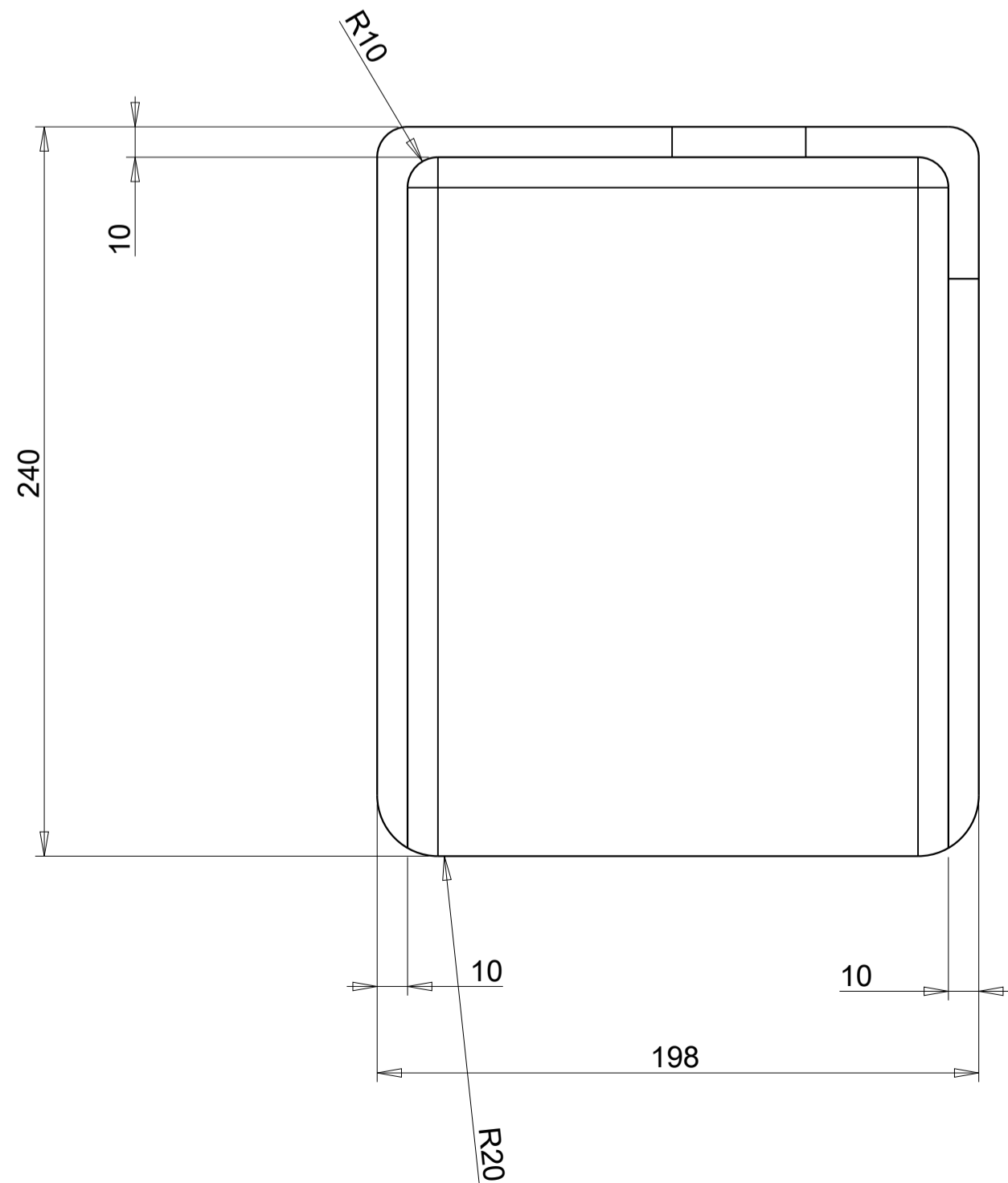

Ra12.5

NOT DEIMENSIONED RADII <0.5
NOT DIMENSIONED CHAMFER <0.5

| | | | | | | |
|-----------------------------|---|--|--|--|--|--|
| Technical Specifications | - | | | | | |
| Technical Document | - | | | | | |
| Fixture/Mould Asset ID. | - | | | | | |
| Coating/Heat Tre./Roughness | - | | | | | |
| Paint/Color | - | | | | | |
| Modf.No | | | | | | |
| Modification Description | | | | | | |
| Date | | | | | | |
| Sign | | | | | | |

| | | | | | | |
|----|--------------------------------------|---|--------------------------------------|---|-------------------|-------------------------|
| No | Para Adı Designation Name of Item | Adet Qty. | Resim No / Norm Drawing No / Norm | Malzeme Material | Ölçü Dimension | Ağırlık Weight (Kg.) |
| | ISO 1302 ISO 8015 EN 22553 | | General Tol. | ISO 2768 f <input type="checkbox"/> m <input checked="" type="checkbox"/> H <input type="checkbox"/> K <input checked="" type="checkbox"/> | | |
| | EN 15085-2 Certification Level | CL1 <input type="checkbox"/> CL2 <input type="checkbox"/> CL3 <input type="checkbox"/> CL4 <input type="checkbox"/> | Weld Pro. | ISO 13920 A <input checked="" type="checkbox"/> B <input type="checkbox"/> E <input checked="" type="checkbox"/> F <input type="checkbox"/> | | |
| | Approved | P.Farina | Scale | ISO 12708 Lm2 <input type="checkbox"/> Lr2 <input type="checkbox"/> Sm2 <input type="checkbox"/> Sr2 <input type="checkbox"/> | | |
| | Checked | M.Borio | 1:2 | | | |
| | Prepared | S.Ponzo | | | | |
| | Lateral Support RH | | | TÜVASAS Turkish Wagon Industry | | |
| | Date:02/07/2018 | | | EM20.24.09.30.020 | | |
| | Sheet:1/1 | | | Size:A1 Rev:00 | | |